

PREPARED FOR:

HILLSBORO SCHOOL DISTRICT
4901 SE Witch Hazel Rd, Hillsboro, OR 97123



PROJECT NAME & ADDRESS:
CONS MGMT OFFICE TI

HILLSBORO SCHOOL DISTRICT
4901 SE Witch Hazel Rd
Hillsboro, OR 97123

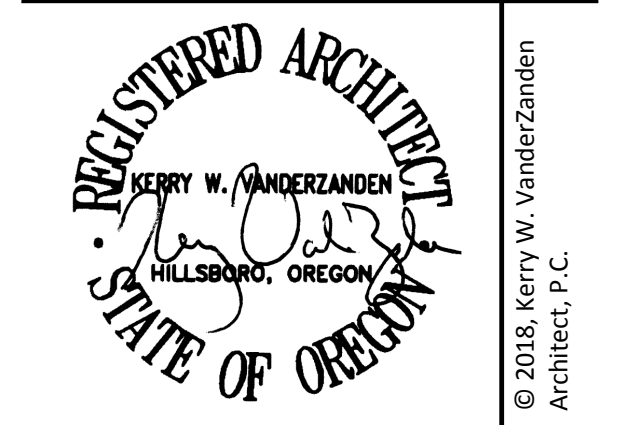

KERRY W. VANDERZANDEN ARCHITECT, P.C.

13981 NW MAIN STREET
BANKS, OREGON 97106
(503) 324-5220 / (503) 324-0883 FAX

REVISIONS:

No.	Date	Description
1	2018-11-08	ADDENDUM 01

PROJECT NUMBER: 180994
DATE: 10-05-2018

PERMIT SUBMITTAL

SHEET TITLE:

FLOOR PLAN

SHEET NUMBER:

A-101

MARK	SIZE	WIDTH	HEIGHT	DOOR		FRAME		HARDWARE			CYLINDER LOCK	LATCH STYLE	MARK	REMARKS
				TYPE	MATL	FINISH	TYPE	FINISH	CLOSER	SILENCERS				
01	36" x 84"	3'-0"	7'-0"	A	HM	PT	HM	PT	YES	YES	WALL	CLASSROOM LOCK	01	
02	48" x 84"	4'-0"	7'-0"	A	SCW	HPDL	HM	PT	-	YES	WALL	PASSAGE	02	
03	36" x 84"	3'-0"	7'-0"	A	SCW	HPDL	HM	PT	-	YES	WALL	ENTRANCE LOCK	03	

DOOR & HARDWARE REQS

- PROVIDE HARDWARE ITEMS WHERE SCHEDULE INDICATES "YES"; SINGLE DASH OR BLANK CELL MEANS DO NOT PROVIDE
- PANEL THICKNESS: 1 3/4" UNO
- ALL DOORS TO BE OPENABLE FROM EGRESS SIDE WITH ONE OPERATION TO UNLATCH DOOR, SLB MAX AT LEVER HANDLES

LATCH FUNCTIONS

- CLASSROOM - OUTSIDE LEVER LOCKED AND UNLOCKED BY KEY. LOCK INSIDE LEVER ALWAYS UNLOCKED.
- ENTRANCE LOCK - TURN/PUSH BUTTON LOCKS OUTSIDE LEVER UNTIL UNLOCKED BY KEY OR UNTIL BUTTON IS MANUALLY UNLOCKED. ALWAYS OPERABLE FROM EGRESS SIDE.
- PASSAGE - BOTH LEVERS ALWAYS UNLOCKED.

ABBREVIATIONS

- HM - PANEL: HOLLOW METAL 18 GA; FRAME: HOLLOW METAL 16 GA WELDED
- HPDL - HIGH PRESSURE DECORATIVE LAMINATE BONDED TO SOLID CORE PANEL
- MANUF - MANUFACTURER'S STANDARD
- PT - PAINTED
- SCW - SOLID CORE PANEL

DOOR PANEL TYPES

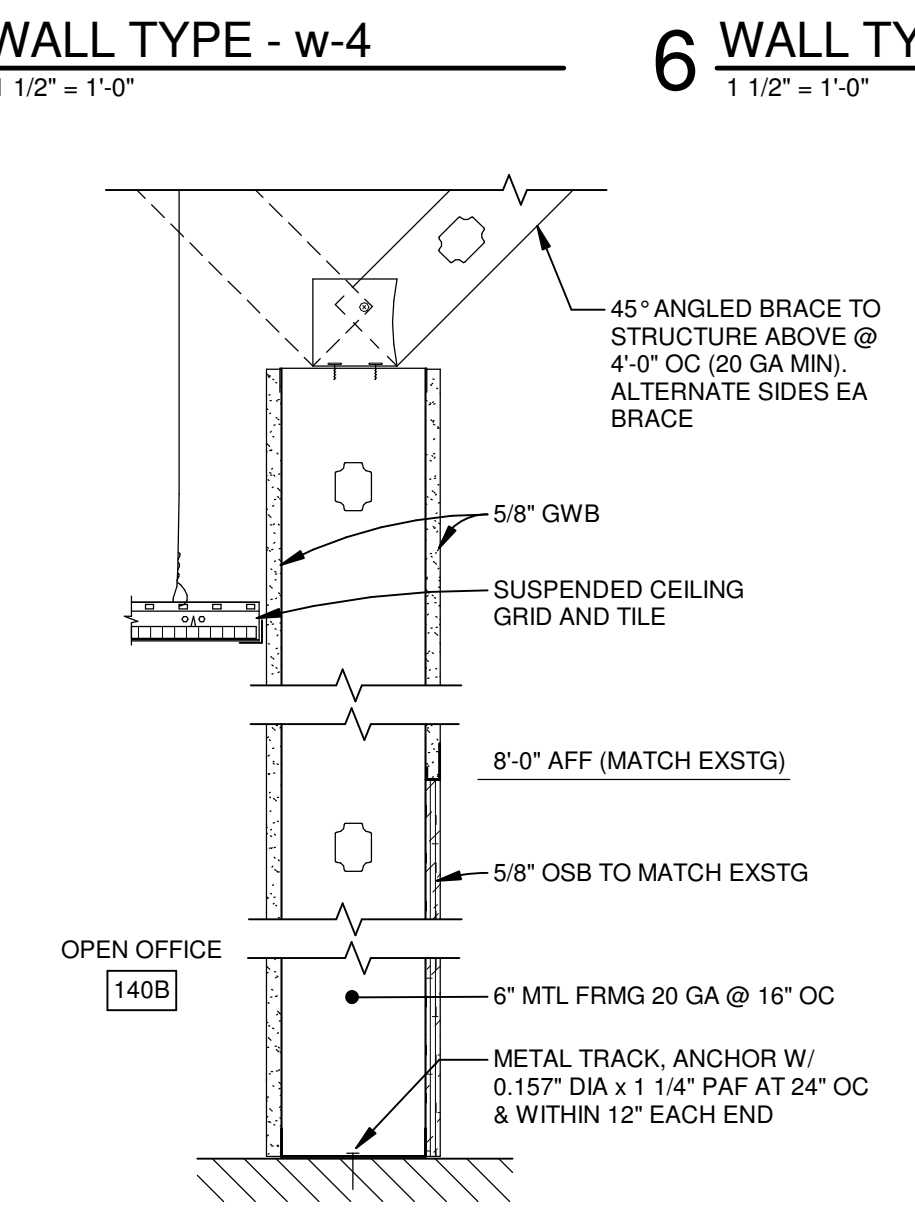
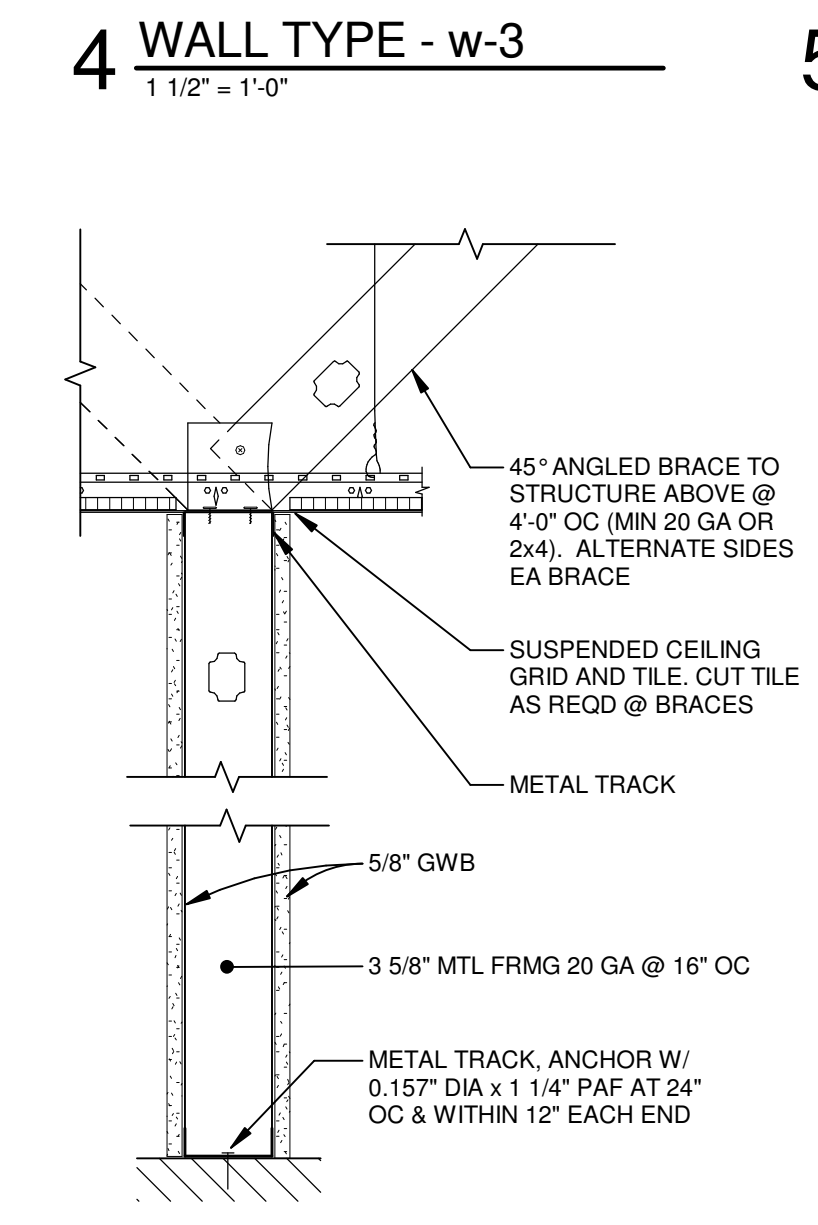
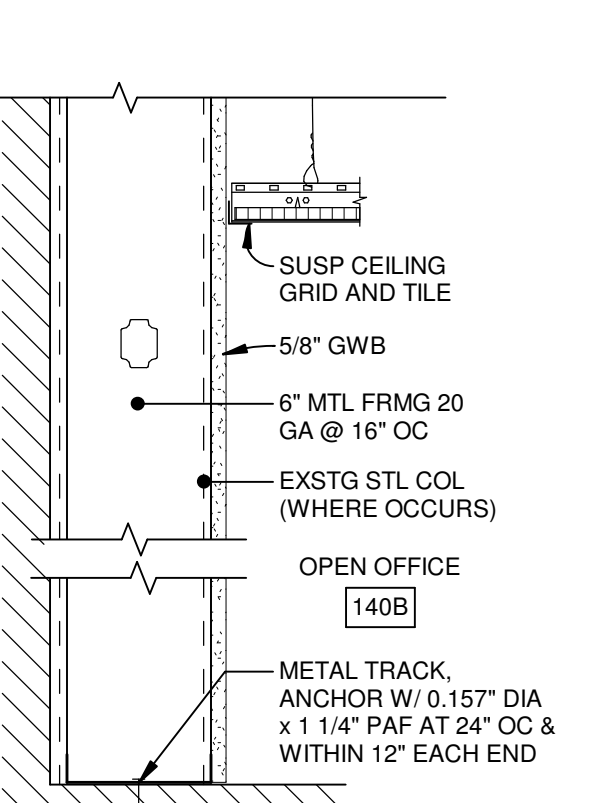
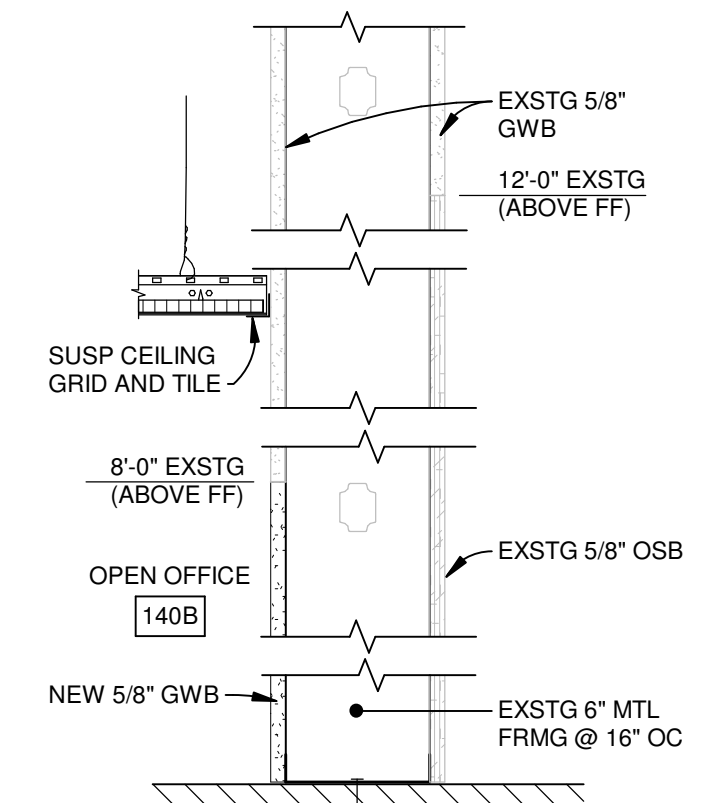
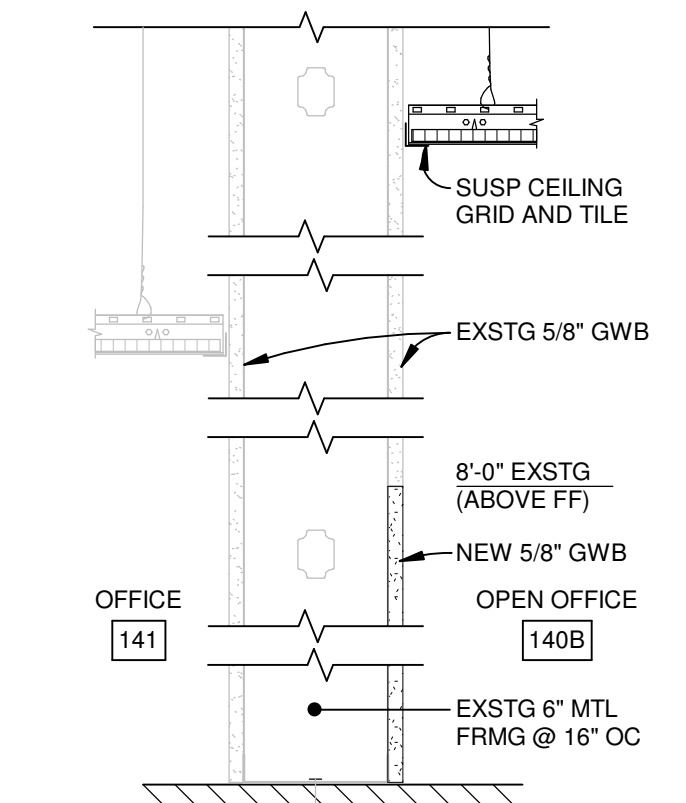
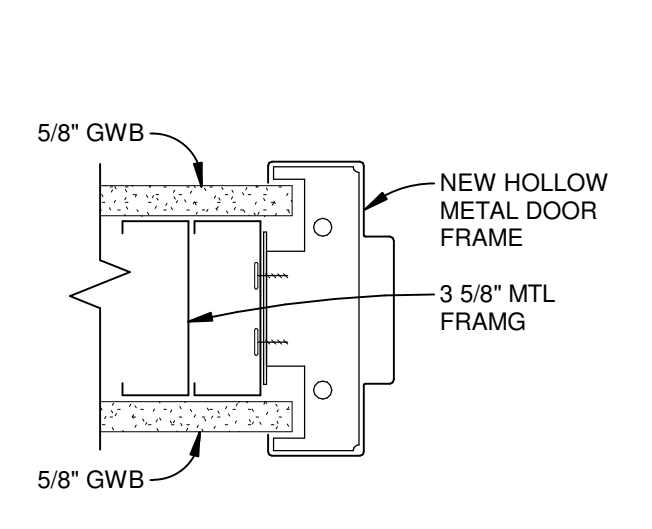
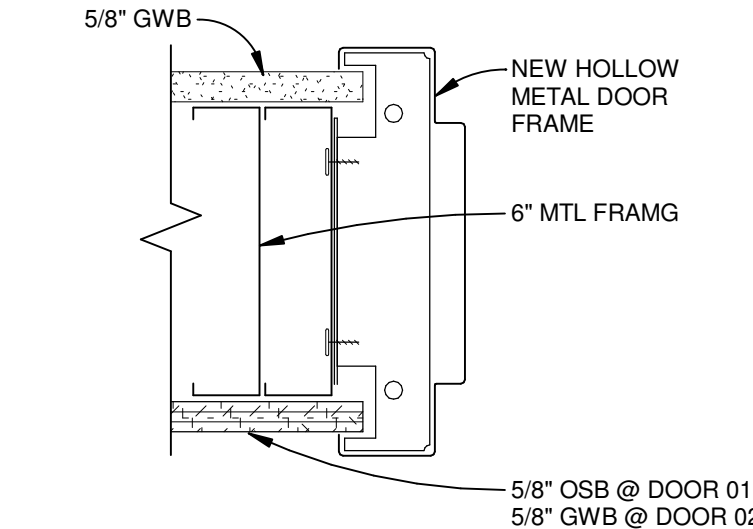
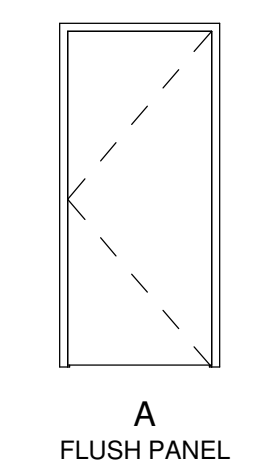

SYMBOL LEGEND

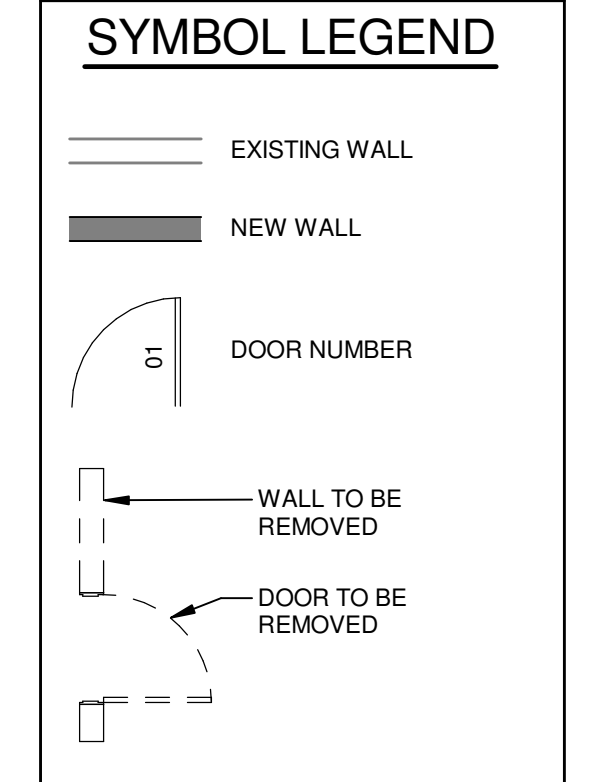

WALL SYMBOL LEGEND

NOTE: WHERE CONTIGUOUS WALL CONSTRUCTION IS OF THE SAME TYPE, INDIVIDUAL WALL SEGMENTS MAY NOT BE TAGGED.

WALL TYPE (SEE WALL TYPES SHEET OR SCHEDULE)

WALL HEIGHT CODE (SEE BELOW)

WALL HEIGHT CODES (AS APPLIES, ALL CODES MAY NOT BE USED)

F = FULL HEIGHT TO STRUCTURE ABOVE. PROVIDE 3/4" DEFLECTION AT FLOOR OR ROOF STRUCTURE ABOVE UNO. IF USED, ASTERISK (*) INDICATES GWB NEED ONLY EXTEND 6" ABOVE HIGHEST ADJACENT CEILING SYSTEM.

C = CEILING - FRAME WALL UP TO CEILING ABOVE. PROVIDE INDEPENDENT DIAGONAL BRACING TO STRUCTURE ABOVE AT 4'-0" OC (ALTERNATING SIDES) AT SUSPENDED CEILING SYSTEMS.

C+ = CEILING - EXTEND WALL 6" ABOVE HIGHEST ADJACENT CEILING SYSTEM. DIAGONAL BRACE TO STRUCTURE ABOVE AT 4'-0" OC (ALTERNATING SIDES).

(NUMERIC) = NOMINAL WALL HEIGHT IN FEET. BRACE TO STRUCTURE ABOVE AT 4'-0" OC (ALTERNATING SIDES) UNLESS NOTED OTHERWISE

E = EXISTING WALL TO REMAIN

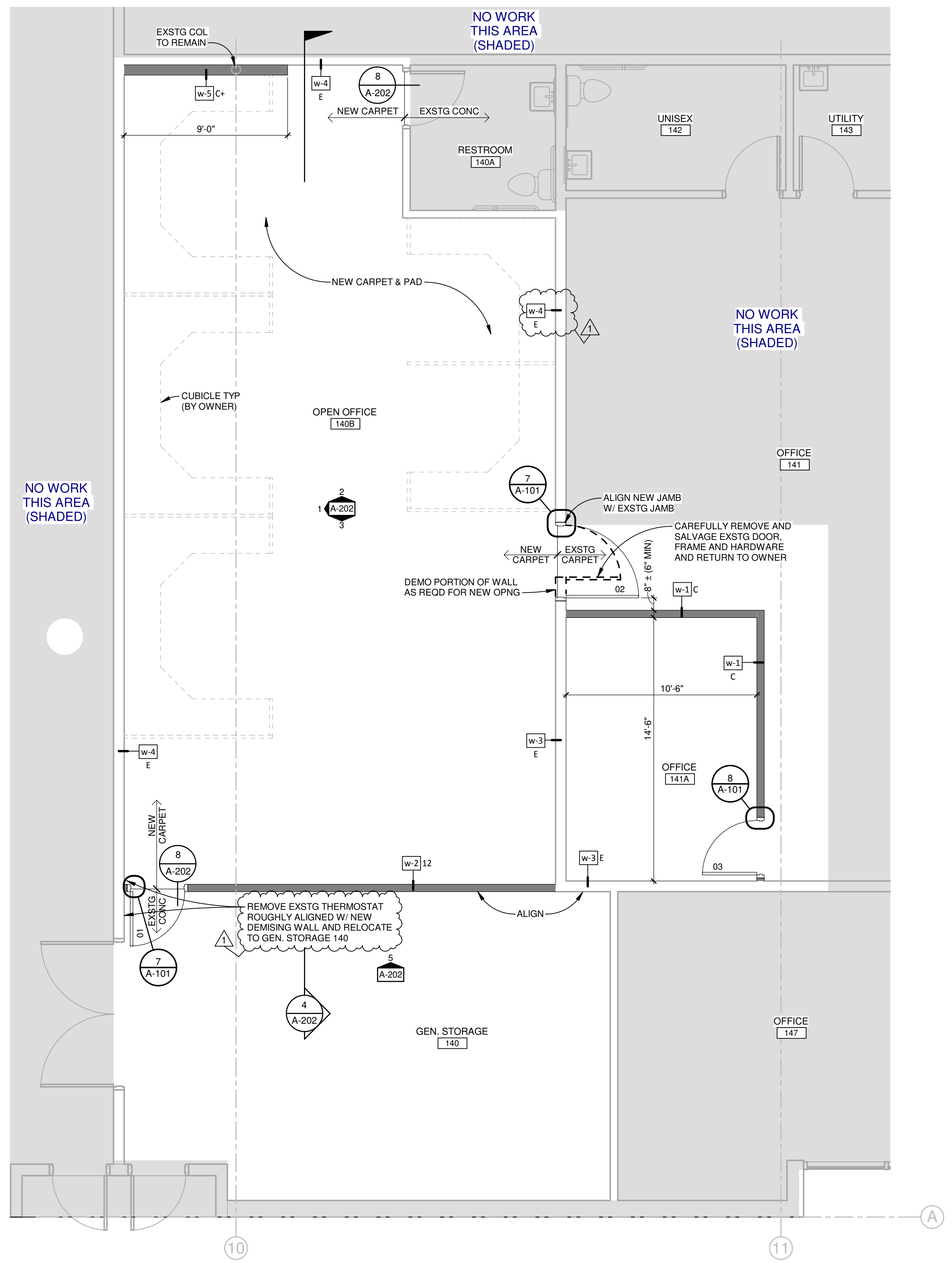

1 FLOOR PLAN
1/4" = 1'-0"

E:\Dropbox\06 Projects\KVA\180994_HSD CM Office TI\09 CADD\HSD Facilities.rvt 11/8/2018 2:04:58 PM